

PROSPETTO EST
scala 1:100

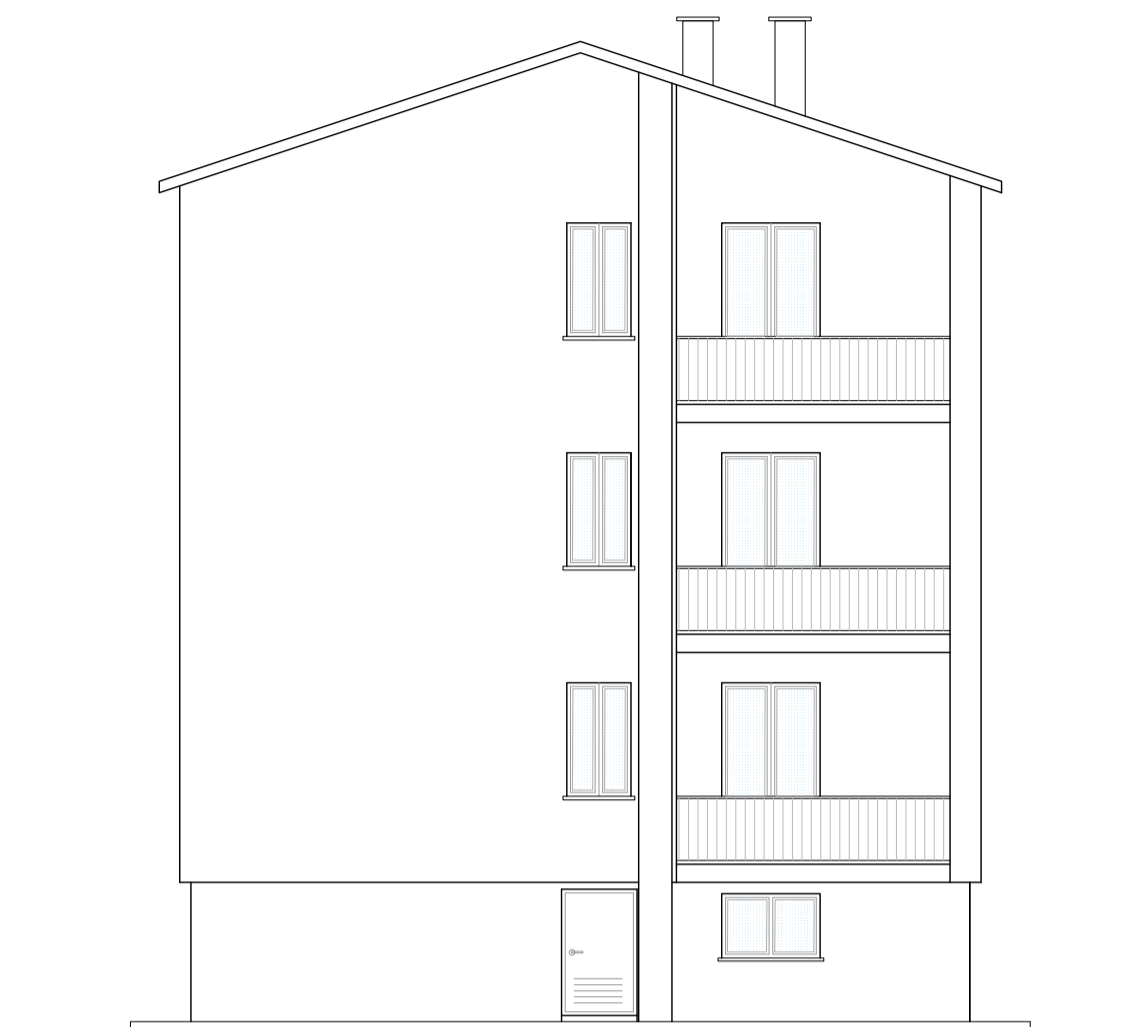

PROSPETTO SUD
scala 1:100



SEZIONE A-A
scala 1:100

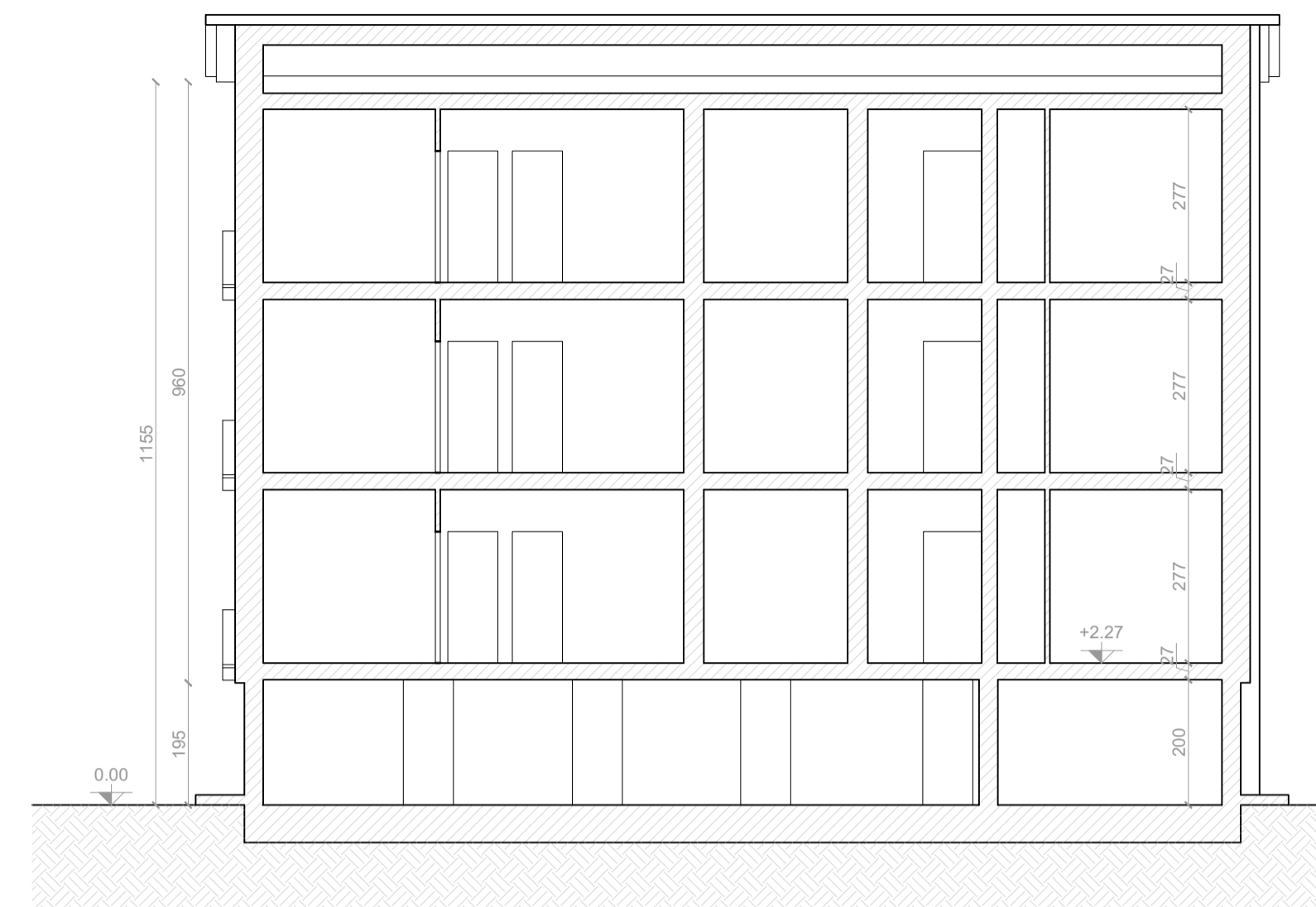

PROSPETTO OVEST
scala 1:100



PROSPETTO NORD
scala 1:100

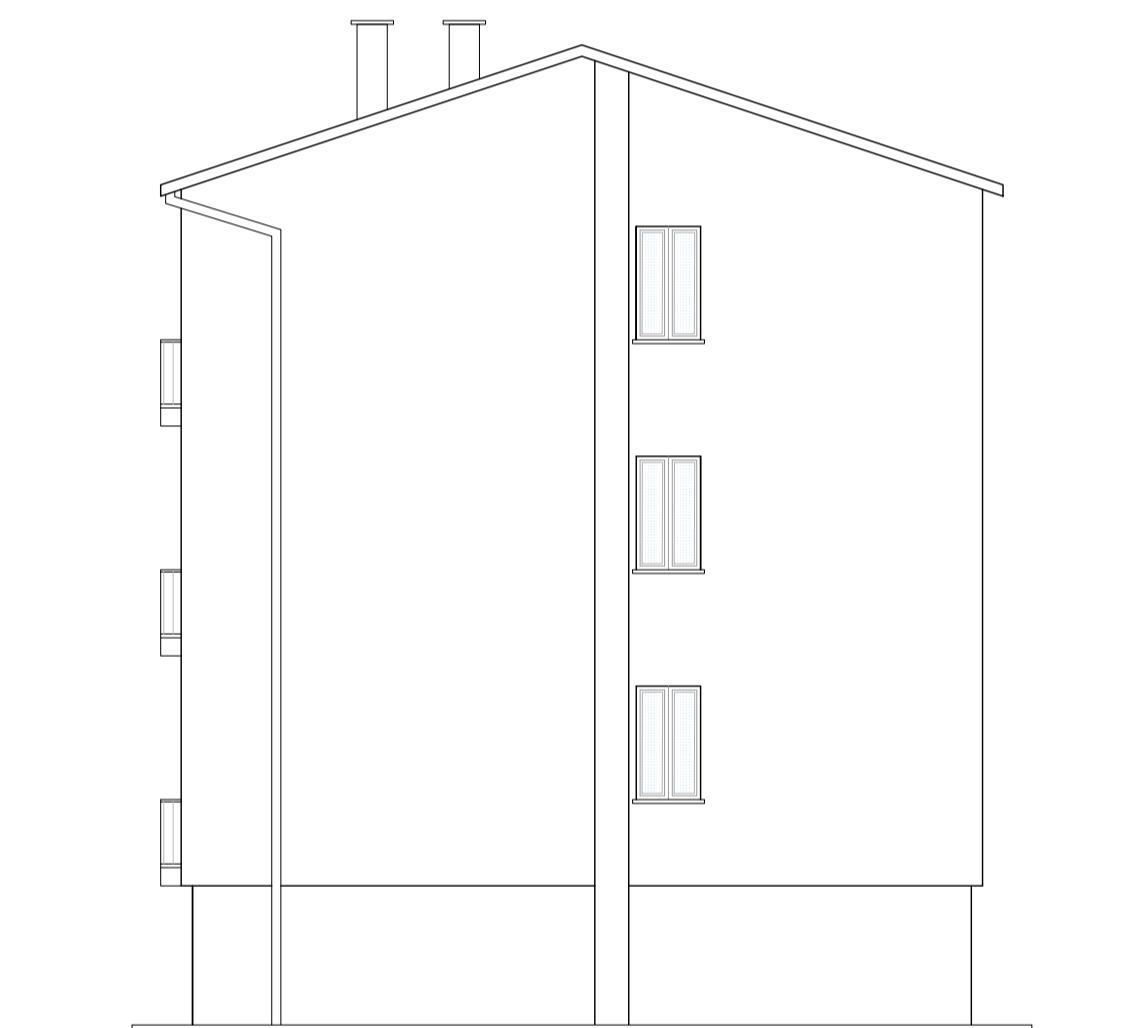

SEZIONE B-B
scala 1:100

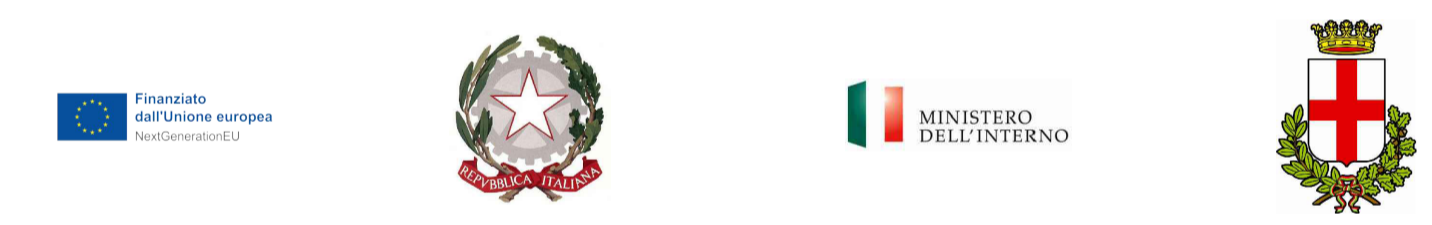
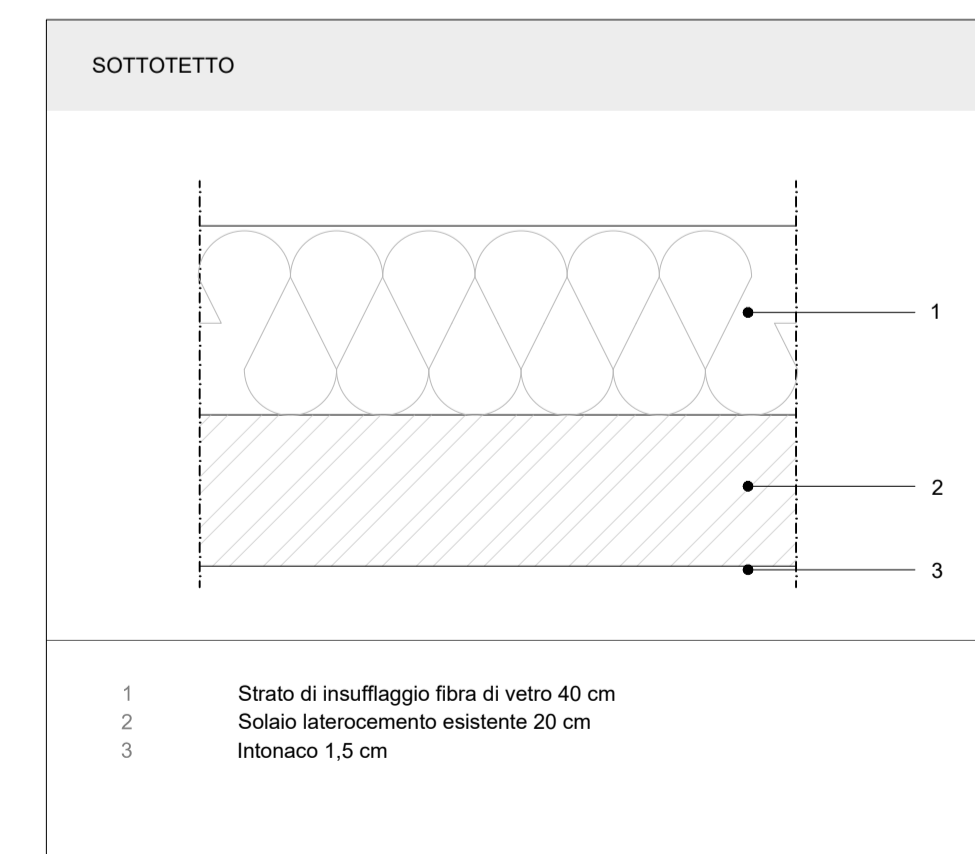
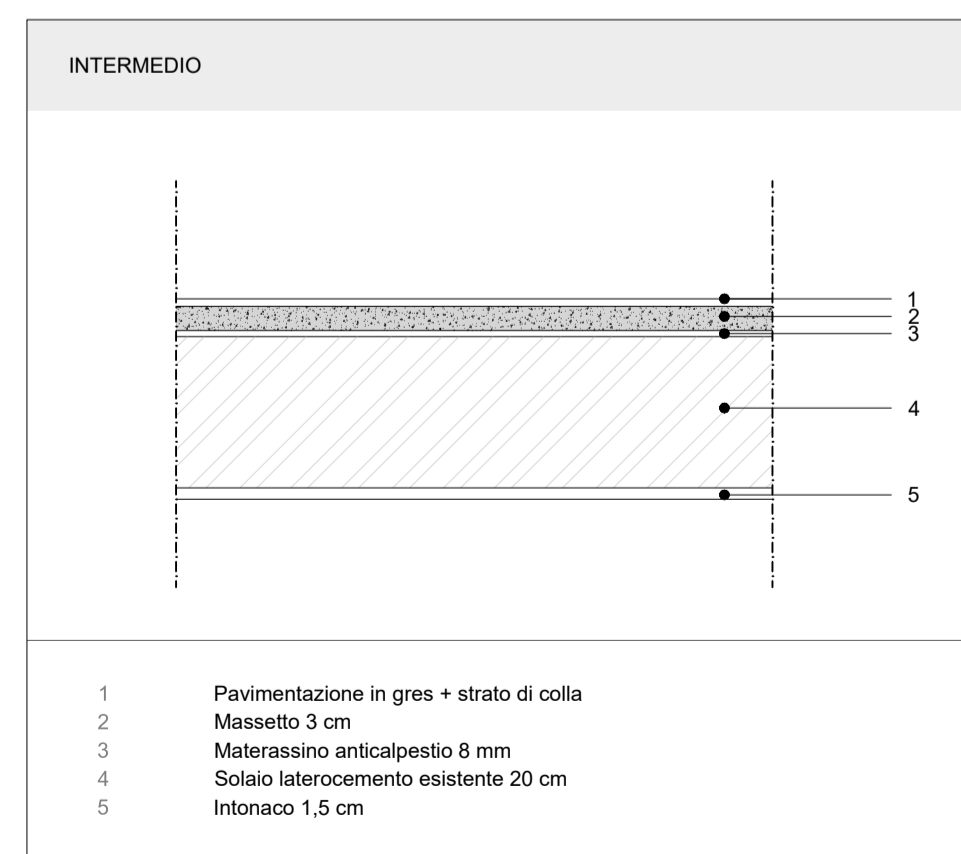
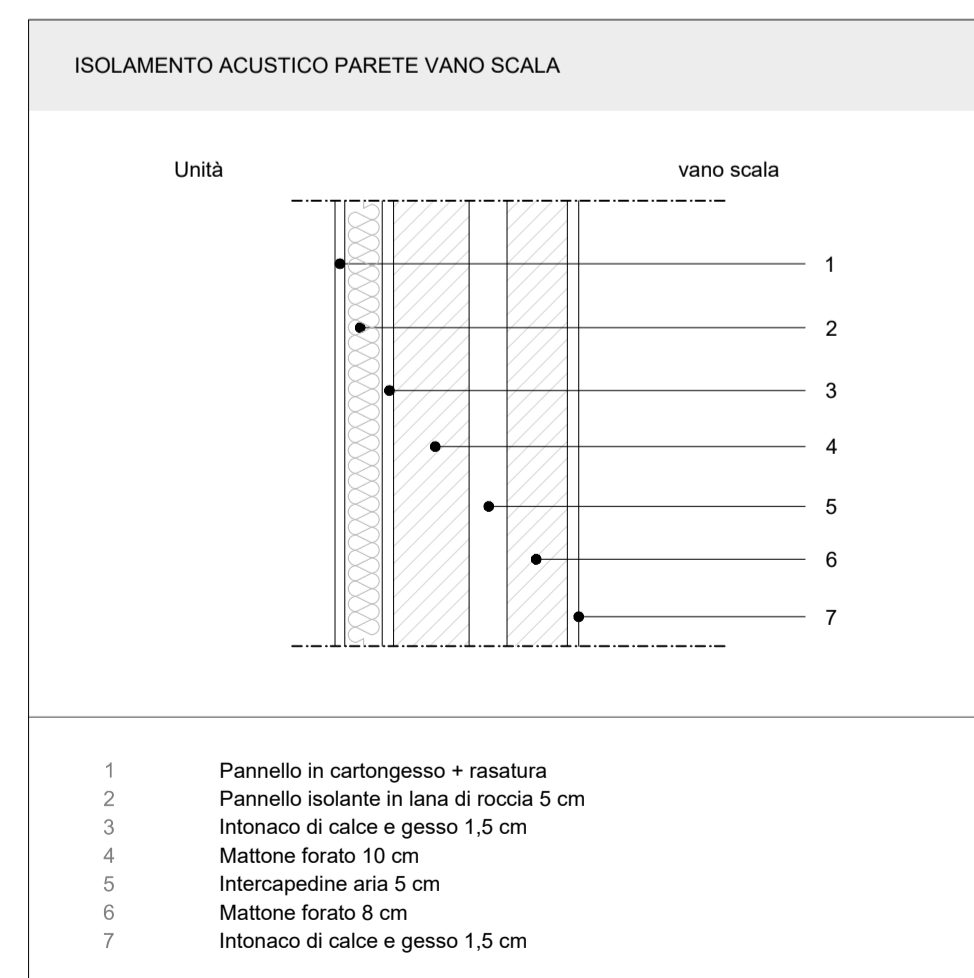
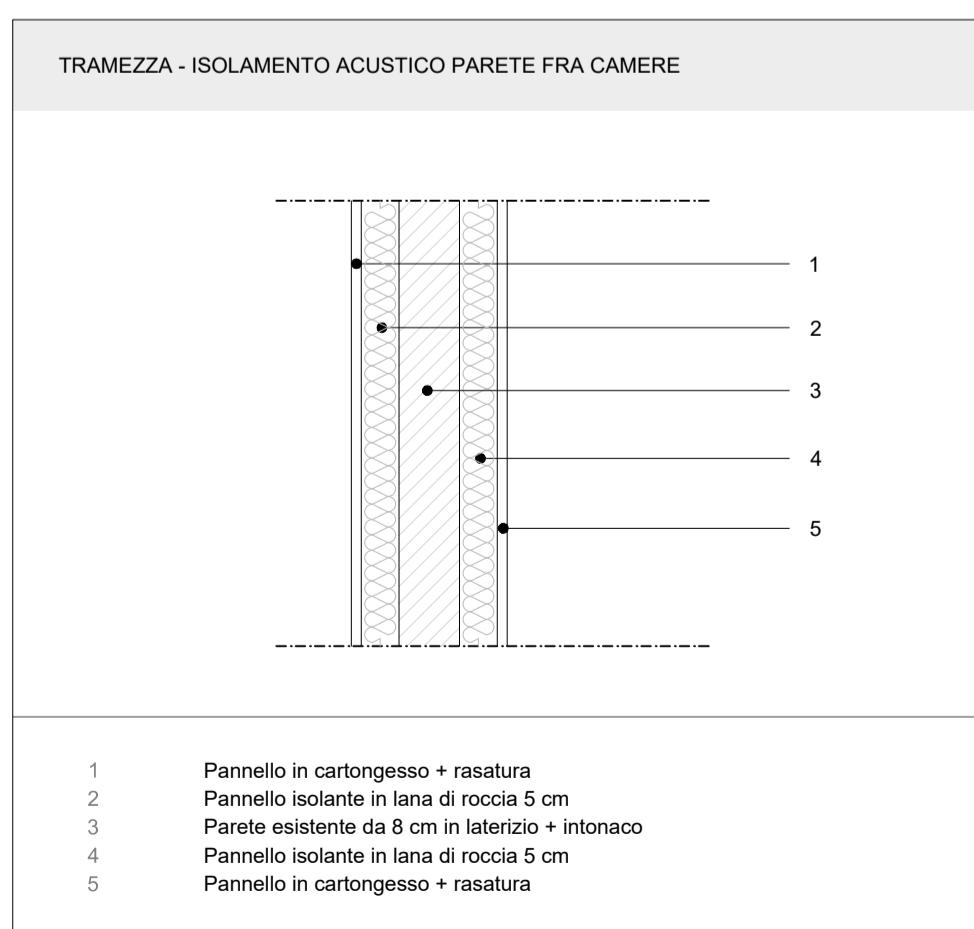
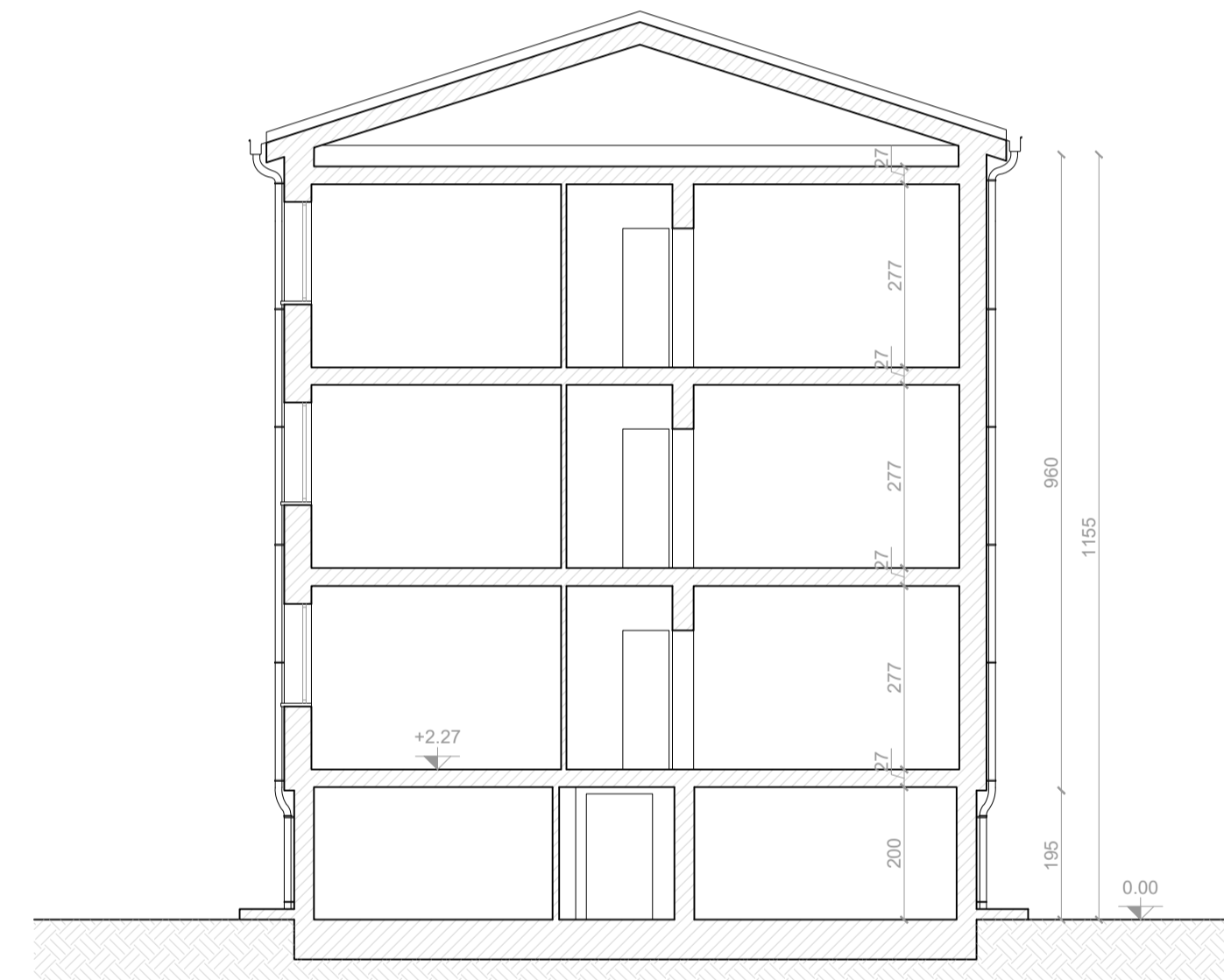

PIANO NAZIONALE DI RIPRESA E RESILIENZA
MISSIONE 5 - COMPONENTE C2 - AMBITO INTERVENTO/MISURA 2
INVESTIMENTO 2.1 RIGENERAZIONE URBANA - [M5C2I2.1]

RISTRUTTURAZIONE DI UN FABBRICATO ERP DI 6 ALLOGGI IN VIA PIZZAMANO CIV. 34 A PADOVA

Nome file APPR_P22849-PE-C-ARC-DI-02-02	CUP H97H21000780001	Elaborato ARC-DI-02-02
Data 21.03.2023	LLPP 2021/106_EDP	STATO DI PROGETTO Prospetti, sezioni e dettagli
Progettisti 	Rup Arch. Ing. Fabiana Gavasso	Capo Settore Ing. Matteo Banfi
<small>Meg studio Srl via Roma, 55 - 35027 Noviera Padovana (PD) tel 049.744.1430 - www.meg.studio info@meg.studio - meg.studio@pec.it</small>		