

PROSPETTO "NORD."

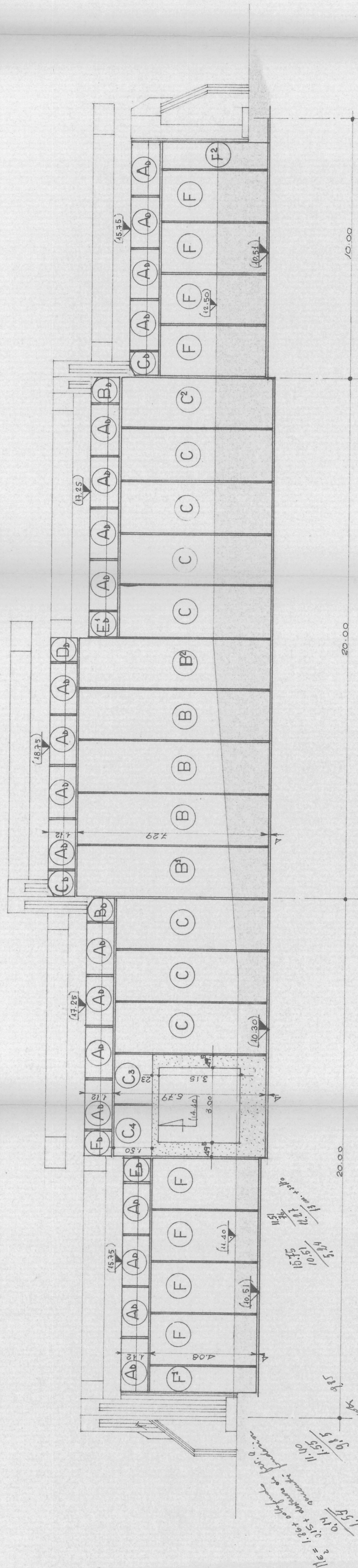

PIANTA

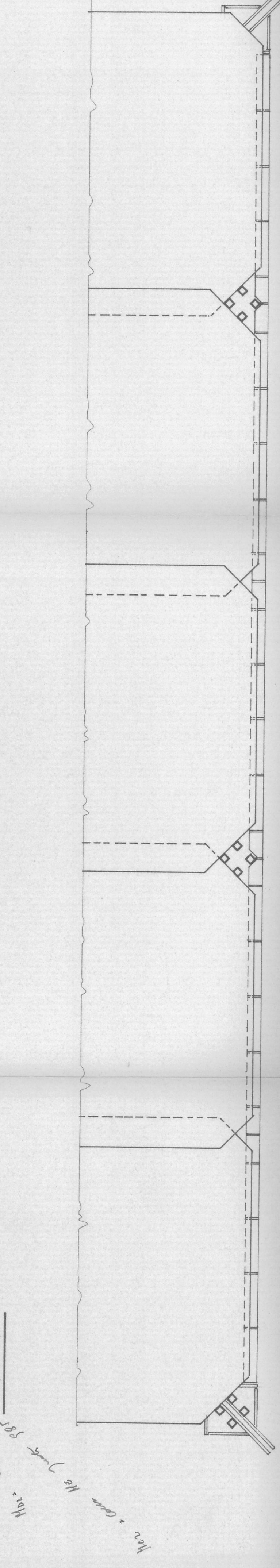

PROSPETTO "EST."

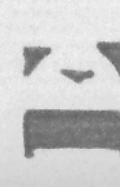
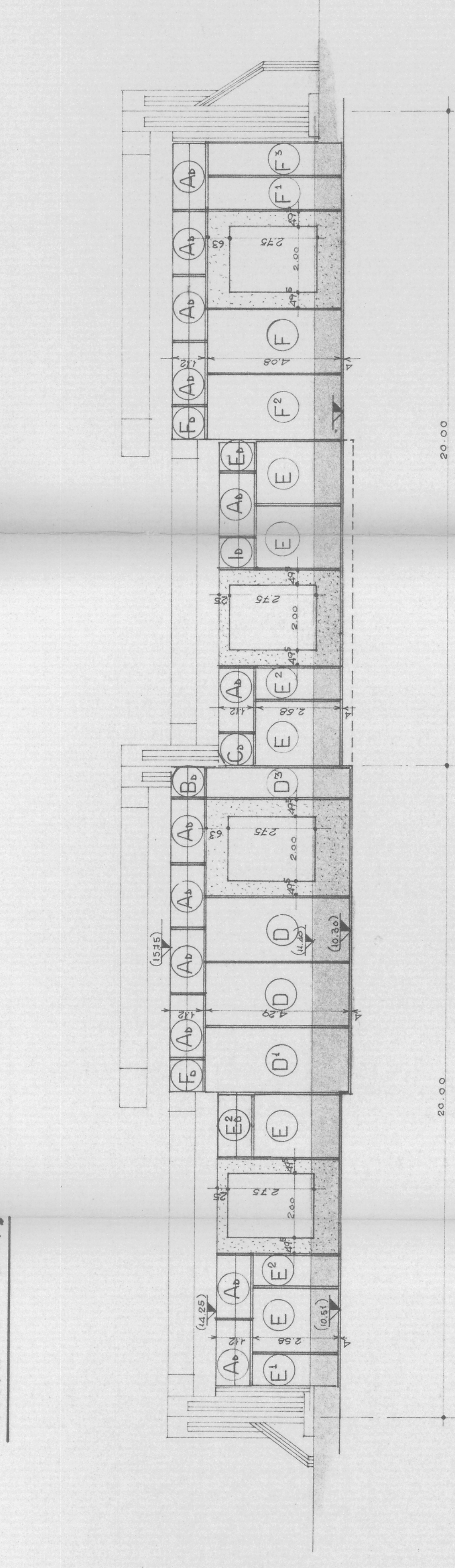

ufficio tecnico: impresa ing. pio guaraldo  
 strada castellana  
 paese - iv - (tel. 95115)  
**300**  
**PANNELLI DI TAMPONAMENTO SUI LATI "NORD," ED**  
**"EST," DELLA STALLA CONTUMACIALE**  
 PROGETTO DEL FORO SOARIO  
 DI PADOVA  
 scala  
 1:100  
 prog.  
 dir.   
 data 12/7/67