









QUARTIERE 2 - NORD



Zone territoriali omogenee
(Z.T.O.)

	A		C		E
	B		D		F
	B1		D1		

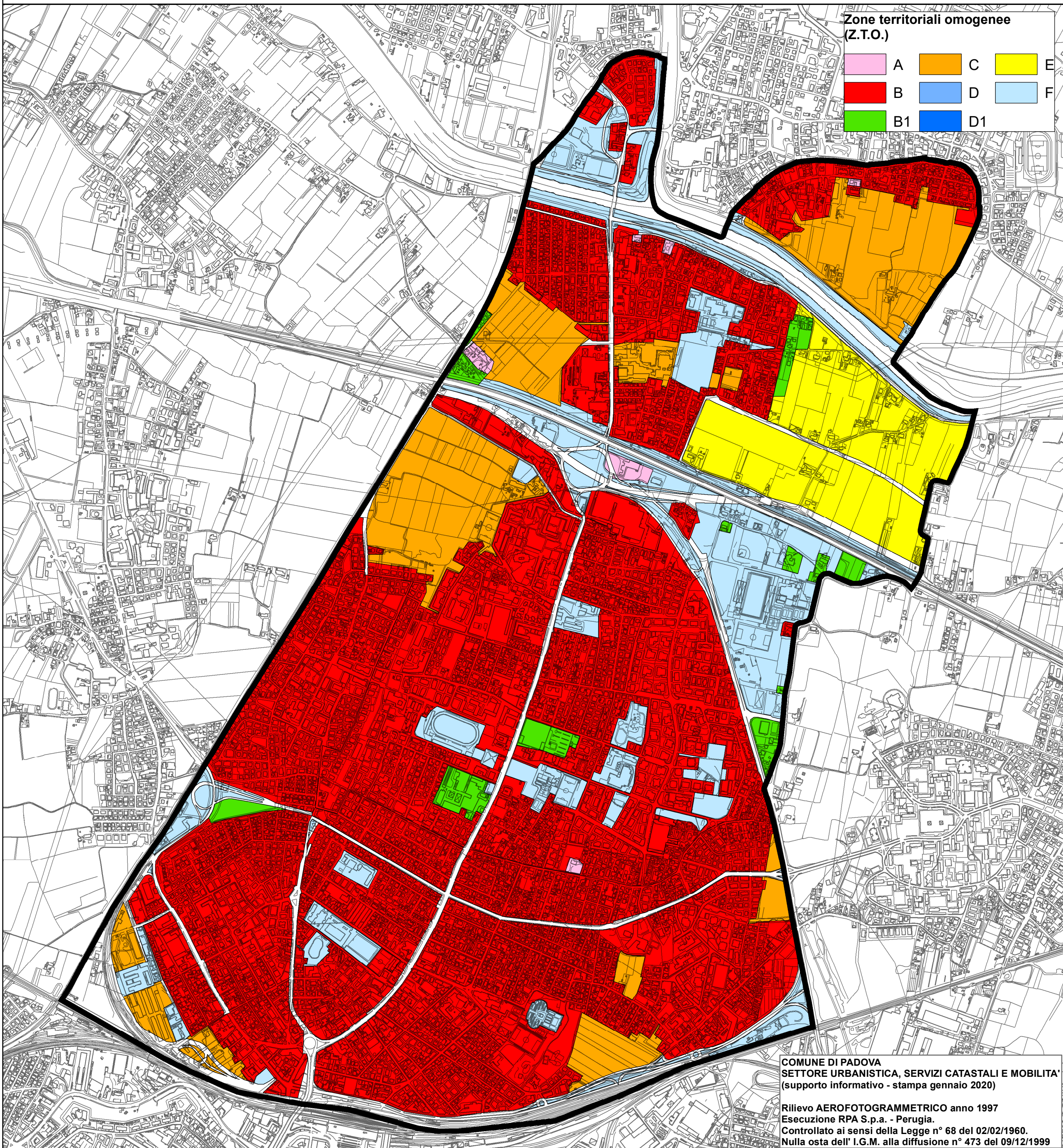

COMUNE DI PADOVA
SETTORE URBANISTICA, SERVIZI CATASTALI E MOBILITA'
(supporto informativo - stampa gennaio 2020)

Rilievo AEROFOTOGRAMMETRICO anno 1997
Esecuzione RPA S.p.a. - Perugia.
Controllato ai sensi della Legge n° 68 del 02/02/1960.
Nulla osta dell' I.G.M. alla diffusione n° 473 del 09/12/1999