STATO DI FATTO P.T - BAGNI ALA NORD

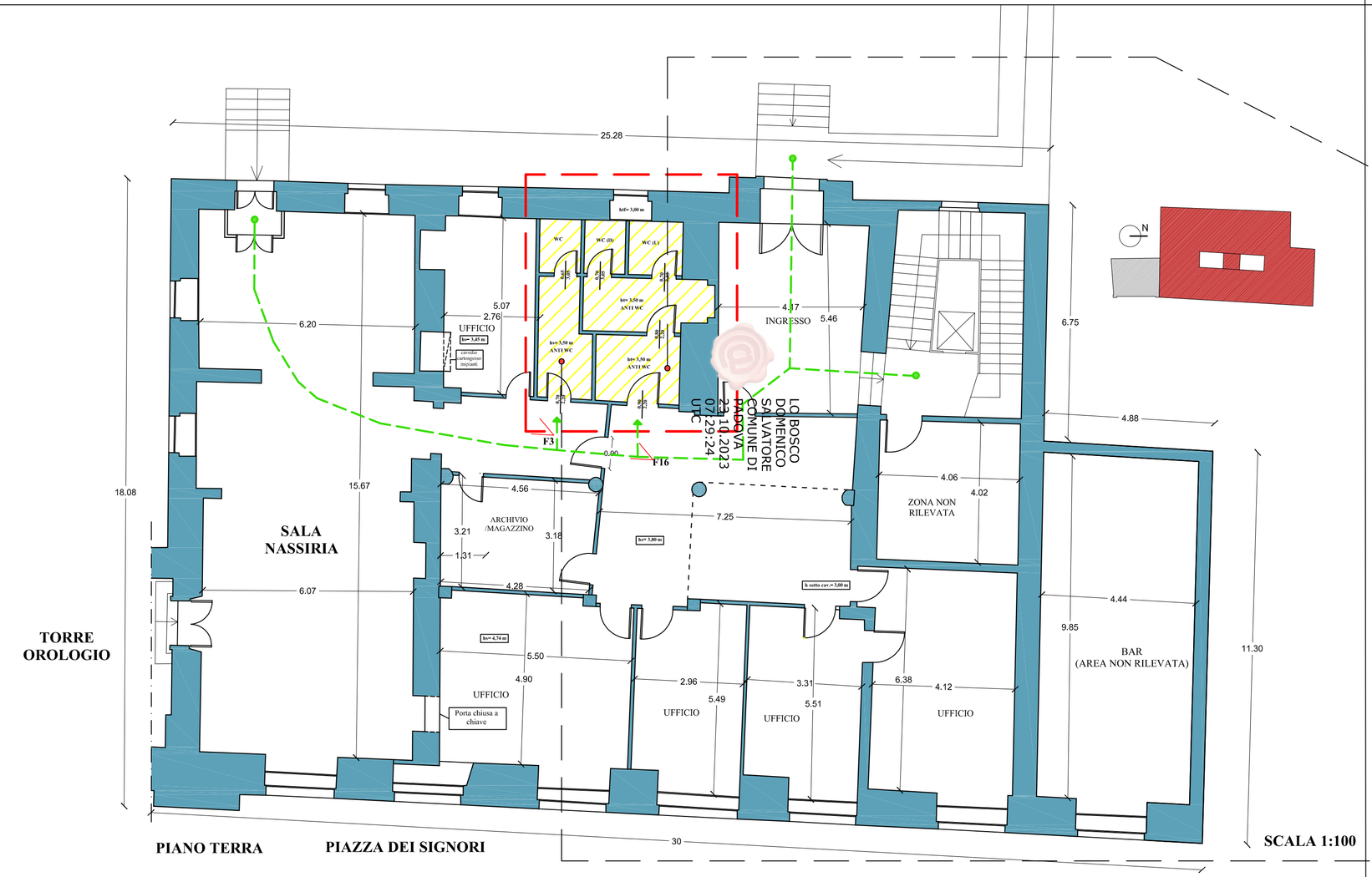

SCALA 1:100

Estratto Planimetria e documentazione fotografica

LEGENDA:

- ZONA DI INTERVENTO
- PERCORSO PER ACCEDERE AI BAGNI
- BAGNI
- CONI OTTICI

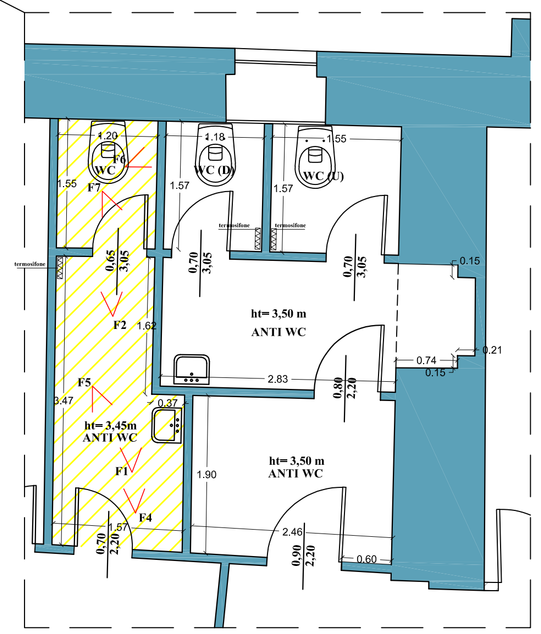

BAGNO P.T. SDF SX

SCALA 1:50

F1

F2

F3

F4

F5

F6

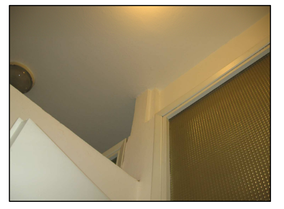

F7

IPOTESI DI PROGETTO

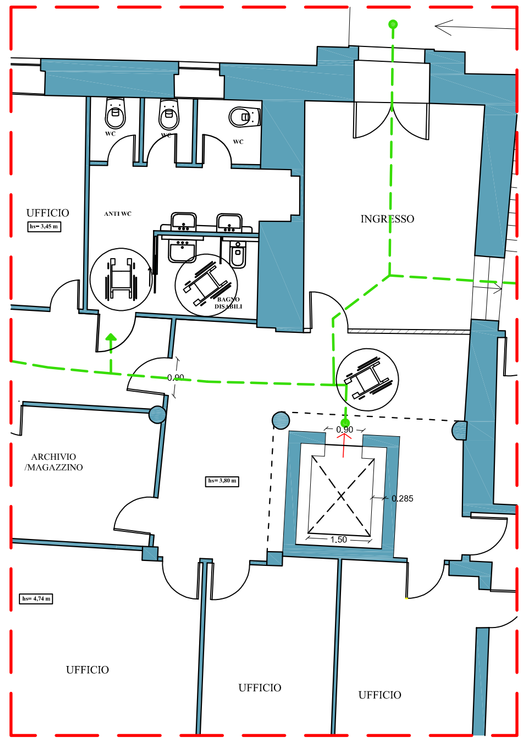

BAGNO P.T. STATO DI PROGETTO

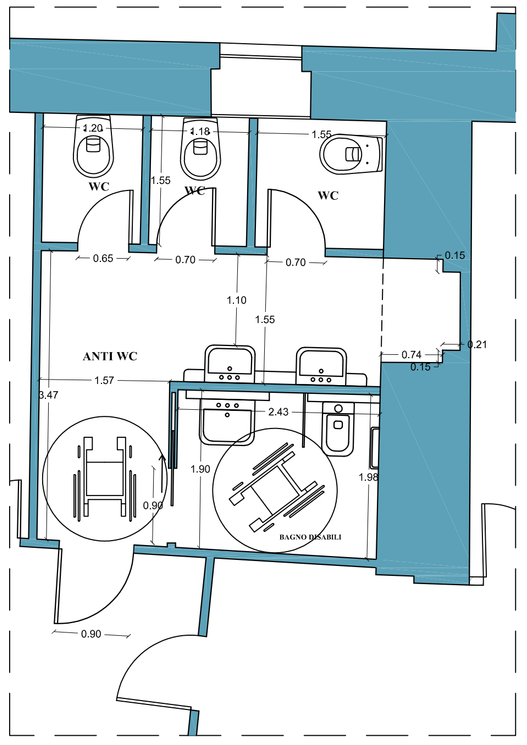

BAGNO P.T. STATO DI PROGETTO

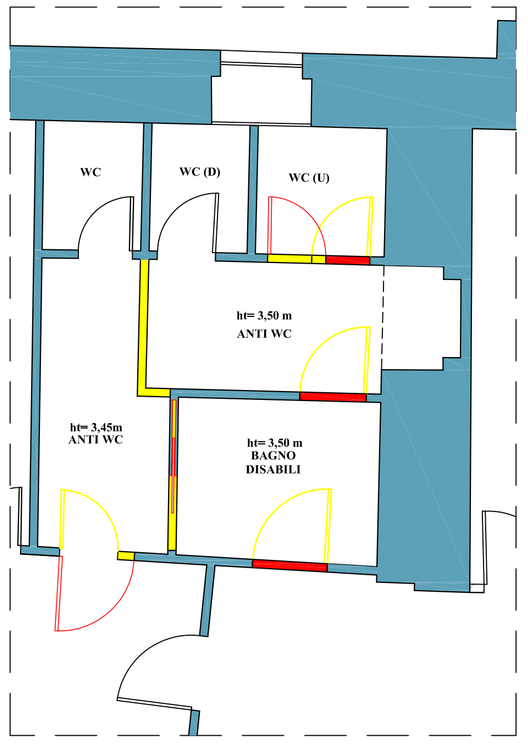

BAGNO P.T. STATO DI RAFFRONTO

LEGENDA:

- DEMOLIZIONE
- NUOVA COSTRUZIONE

SCALA 1:100

SCALA 1:50

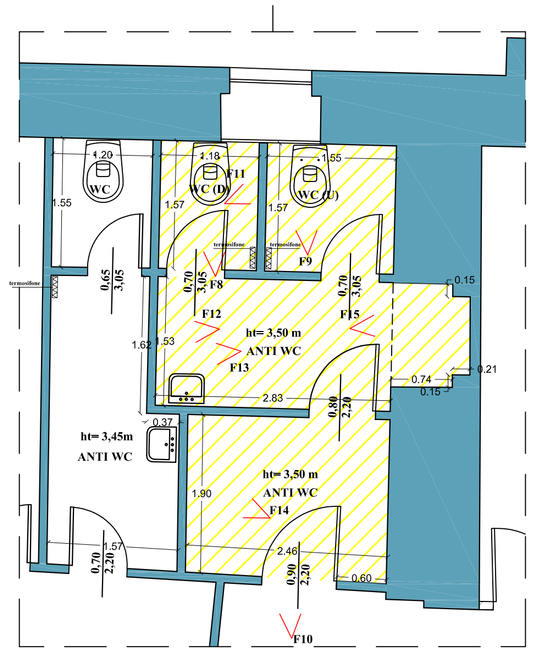

BAGNO P.T. SDF DX

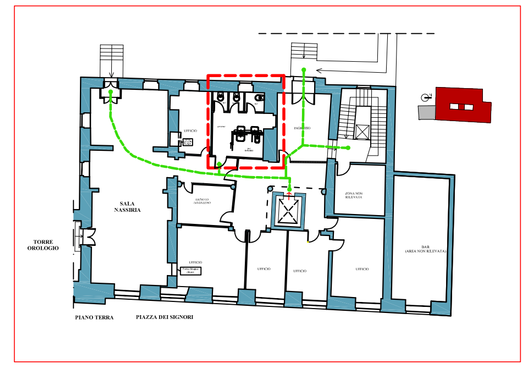

IPOTESI DI PROGETTO P.T - ACCESSIBILITA' BAGNI ALA NORD

F8

F9

F10

F13

F14

F15

COMUNE DI PADOVA

SETTORE LAVORI PUBBLICI

PROGETTO ESECUTIVO

Manutenzione straordinaria Palazzo del Capitanio

N° Progetto	CUP	Elaborato	TAV. 4
Nome file:		PALAZZO DEL CAPITANIO ALA NORD SDF E SDP PIANTE BAGNI P.T	
Data	LLPP EDP 2022/082		

Progettisti	Rup	Capo Settore
Arch. Roberto Giannetti Pescarolo Dr.ssa. Elisa Pagan Geom. Bianca Do Canto Machado	Arch. Domenico Lo Bosco	Ing. Matteo Banfi

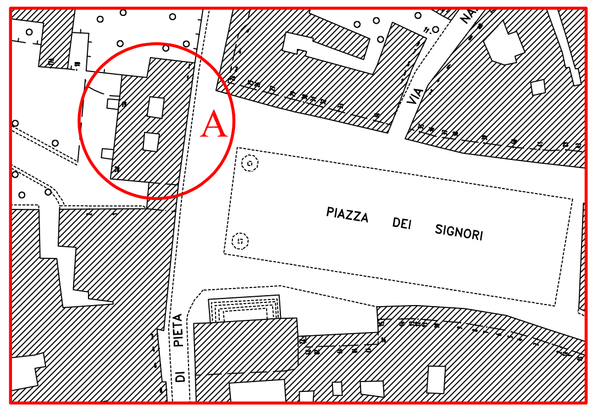

ESTRATTO C.T.R. - PALAZZO DEL CAPITANIO ALA NORD

F16

F11

F12